IDRT - Integrated Data Repository Toolkit

Summary

The **IDRT - Integrated Data Repository Toolkit** aims at providing a set of tools to make life with i2b2 easier. Currently, it comprises of four main components:

1. IDRT Architecture and i2b2 Best Practices

While working with i2b2 and the IDRT tool suite, a number of how-to's and recommendations has been developed, covering an overview about the **IDRT platform architecture**, the level of **modifier support in IDRT**, best practices for **performance optimization** and **ontology construction**.

2. i2b2 Wizard

The **i2b2 Wizard** is a component for administrating an i2b2 instance: creating projects, creating users, maintaining server parameters and loading the i2b2 demodata provided by Harvard.

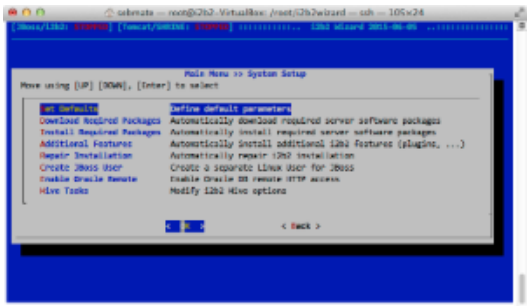

3. IDRT Import and Mapping Tool

The **IDRT Import and Mapping Tool** (IMT) has two missions: first, to load arbitrary source data in common formats like CSV, SQL or CDISC ODM into the i2b2 database and second, to provide a means to curate the i2b2 navigation ontology by creating, renaming and moving concepts or folders (or even mapping concepts to medical terminologies).

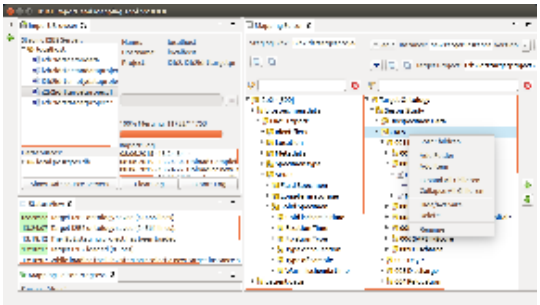

4. IDRT i2b2 Web Client Plugin

The **IDRT i2b2 Web Client Plugin** is an extension to the i2b2 webclient that supports the construct of i2b2 modifiers for export.

Disclaimer

The IDRT project is a collaborative effort from the Department of Medical Informatics, University Medical Center Göttingen, the Chair of Medical Informatics, Friedrich-Alexander-University of Erlangen-Nuremberg, and the Institute for Medical Informatics, Statistics and Epidemiology (IMISE), University Leipzig, Germany. It was funded by a grant form TMF – Technology, Methods, and Infrastructure for Networked Medical Research, Berlin, Germany.

Sponsored by:

GEFÖRDERT VOM

Bundesministerium
für Bildung
und Forschung

Search this space:

Recently Updated

260. i2b2 Wizard quick start
Jul 10, 2017 • updated by mike mendis • view change

i2b2 webclient login.png
Jul 10, 2017 • attached by mike mendis

i2b2 Wizard assign user to project.png
Jul 10, 2017 • attached by mike mendis

i2b2 Wizard create user.png
Jul 10, 2017 • attached by mike mendis

i2b2 Wizard create project.png
Jul 10, 2017 • attached by mike mendis

i2b2 Wizard select networking interface.png
Jul 10, 2017 • attached by mike mendis

i2b2 Wizard default parameters.png
Jul 10, 2017 • attached by mike mendis

i2b2 Wizard main menu.png
Jul 10, 2017 • attached by mike mendis

i2b2 Wizard versions and software selection.png
Jul 10, 2017 • attached by mike mendis

i2b2 Wizard OS version warning.png
Jul 10, 2017 • attached by mike mendis

723. Concepts vs. Modifiers
Jul 09, 2017 • commented by Anonymous

331. General
May 31, 2017 • commented by Anonymous

300. IDRT Import and Mapping Tool (IMT)
Apr 30, 2017 • commented by Anonymous

347. Import from Biomaterial Bank
Apr 20, 2017 • commented by Anonymous

347. Import from Biomaterial Bank
Apr 19, 2017 • commented by Anonymous

242. Ubuntu Linux Server Edition
Apr 10, 2017 • updated by Sebastian Mate • view change

713. ETL Optimization
Mar 12, 2017 • commented by Anonymous

713. ETL Optimization
Mar 10, 2017 • commented by Anonymous

713. ETL Optimization
Mar 10, 2017 • commented by Anonymous

713. ETL Optimization
Mar 09, 2017 • commented by Anonymous

220. Preparing the installation
Nov 23, 2016 • updated by Sebastian Mate • view change

500. Download & Contribution
Nov 07, 2016 • commented by Anonymous

500. Download & Contribution
Nov 06, 2016 • commented by Anonymous

600. Demonstration Environment (VM)
Jun 02, 2016 • commented by Anonymous

344. Import §21 Files
May 06, 2016 • commented by Anonymous

Table of Contents

100. IDRT Tools Overview
- 110. IDRT Platform Architecture
- 120. Modifier Support in IDRT
- 130. Contributors and Contacts

200. i2b2 Wizard
- 210. Introduction
- 220. Preparing the installation
- 230. Virtual machine setup
- 240. Linux installation
- 250. How i2b2 Wizard works - Important things you need to know
- 260. i2b2 Wizard quick start
- 270. All i2b2 Wizard functions
- 280. Securing the i2b2 server
- 290. SHRINE

300. IDRT Import and Mapping Tool (IMT)
- 305. Overview and Architecture
- 310. Download
- 320. Installation
- 330. Overview
- 340. Import Datasets
- 350. Edit i2b2 Ontology

400. IDRT i2b2 Web Client Plugin
- 410. Installation
- 420. Manual / Features
- 430. Download

500. Download & Contribution

600. Demonstration Environment (VM)

700. i2b2 Best Practice Guides
- 710. Best Practices for Performance Optimization
- 720. Best Practices for Ontology Construction