

## 2.4.5.2 Set Variables on Windows Machine

### Setting System Variables on a Windows Machine

The following steps will walk you through adding System Environment Variables to a machine running Windows.

1. Click on **Start** button located on your windows taskbar. The **start menu** will open.

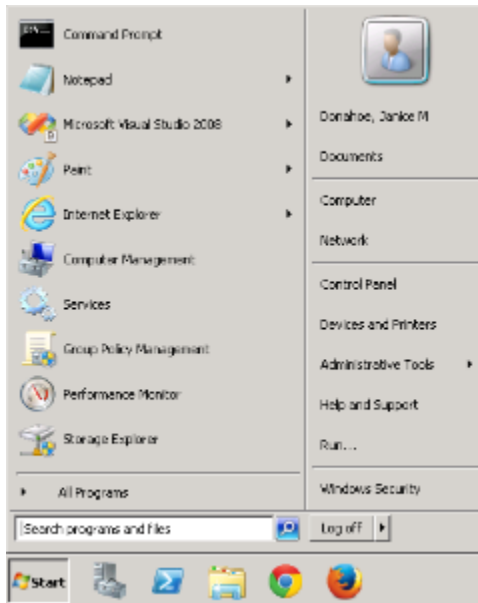

2. Right click on **My Computer** to display a popup menu.

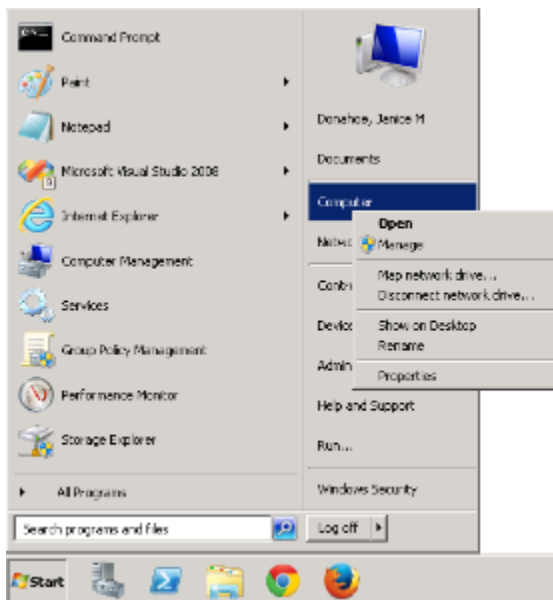

3. Select **Properties**. The Systems window will open displaying basic information about your computer.

4. Click on the **Advanced System Settings** link located on the left hand side of the window.

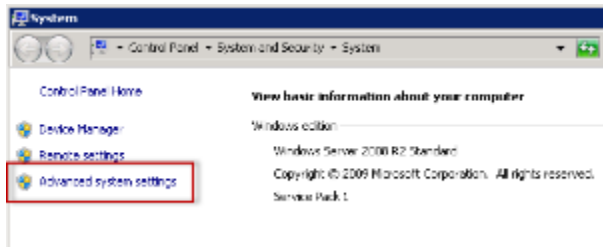

5. The Systems Properties window will open to the Advanced tab

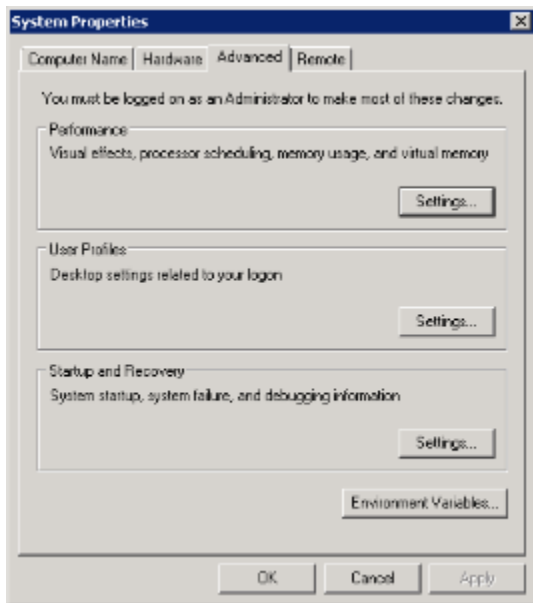

6. Click on the **Environment Variables** button to open the Environment Variables window.

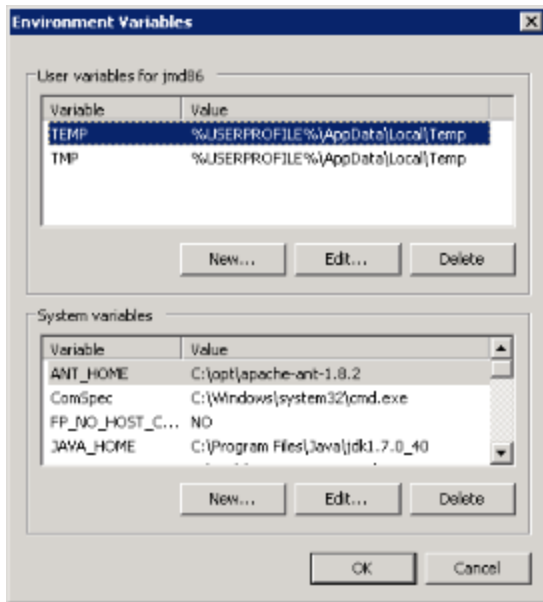

7. Click on the **New button** to open the New System Variable window.

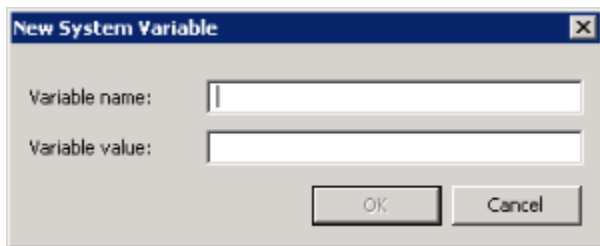

8. Enter the following for your JAVA\_HOME variable

**Variable Name:** JAVA\_HOME  
**Variable value:** C:\Program Files\Java\jdk1.7.0\_40

 **Warning**

- The variable value shown above is an **example**. When adding the JAVA\_HOME variable in your environment you need to enter the path for your Java JDK directory.
- It is extremely important the path is to the **JDK location** and not to the Java root directory.
- The same holds true when you add the JBOSS\_HOME and ANT\_HOME variables in the next steps. The JBOSS\_HOME variable needs to have the path for your JBoss directory and the ANT\_HOME variable should have the path for your Ant directory.

9. Click on the **OK button** to save the new entry and return to the Environment Variables window.  
10. Click on the **New button** to add your JBOSS\_HOME variable.

**Variable Name:** JBOSS\_HOME  
**Variable value:** C:\opt\jboss-as-7.1.1.Final

11. Click on the **OK button** to save the new entry and return to the Environment Variables window.
12. Click on the **New button** to add your ANT\_HOME variable.

**Variable Name:** ANT\_HOME

**Variable value:** C:\opt\apache-ant-1.8.2

13. Click on the **OK button** to save the new entry and return to the Environment Variables window.
14. All of the variables you just entered should appear in the list of System Variables.
15. Close the Environment Variables window, the System Properties window, and the Systems window.