

Patient Set Query Request and Response Object Model

Request Object Model:

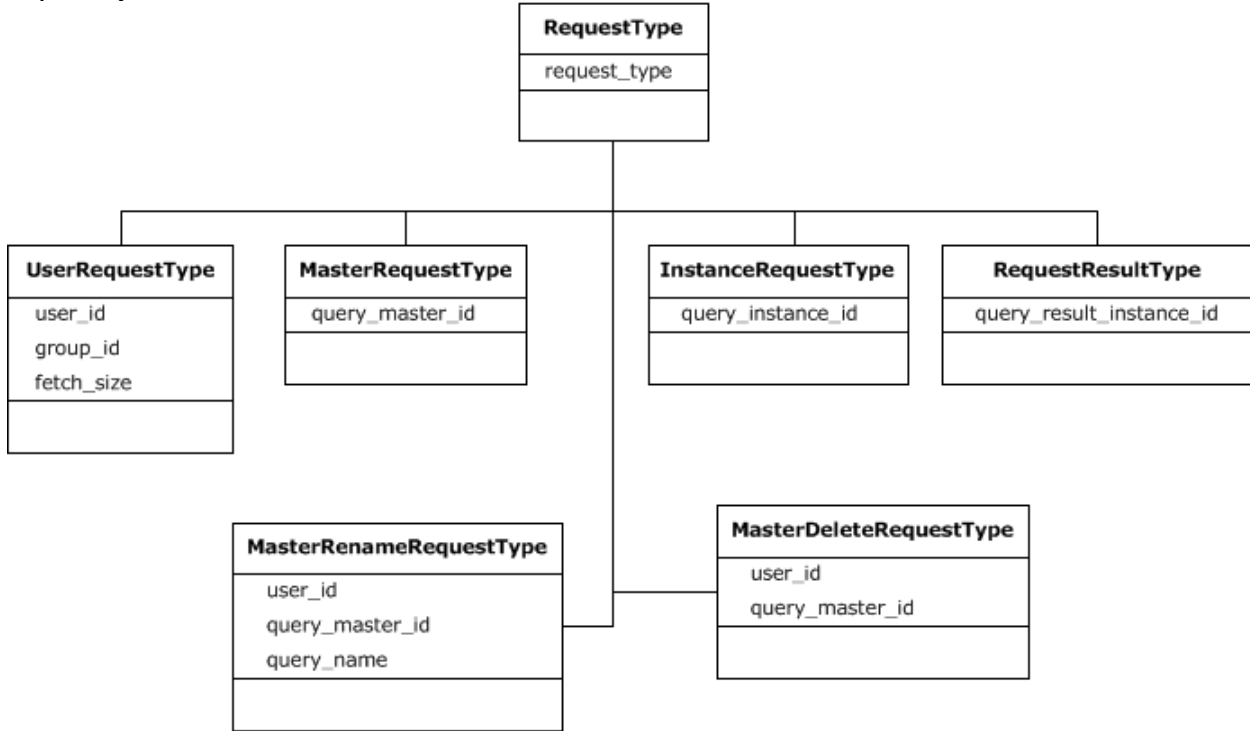

Response Object Model:

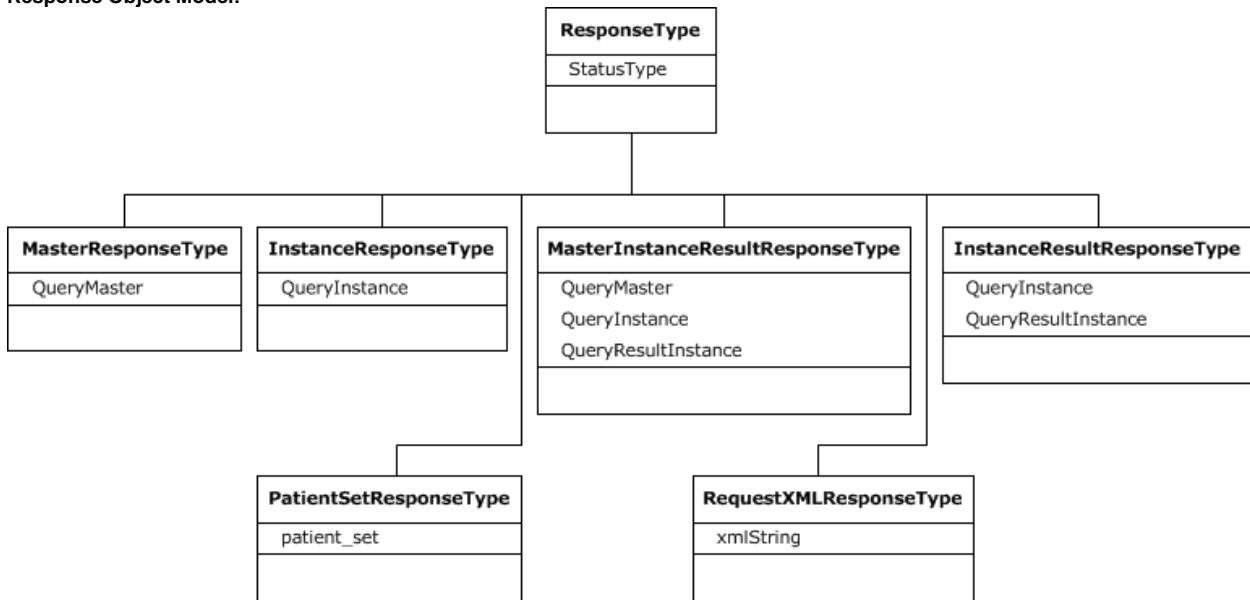

The following chart shows the different request and response types for each service type listed above. The **RequestType** column describes what input is expected and the **ResponseType** column describes what output is expected.

Operation	User	Master (Query)	Instance (Query Run)	Query Definition	Patient Set	Observation Fact	Master (Query)	Instance (Query Run)	Result	Request Xml	MasterInstanceResult	Patient Data
Get a List of Saved Query Definitions	x						x					
Get a List of Saved Query Runs		x						x				
Get a List of Saved Query Results			x						x			
Get XML Definition of a Defined Query		x								x		

Run (New) Patient Set Query				x								x	
Run (Existing) Patient Set Query		x										x	
Get Patient Data From a Patient Set					x								x
Get Patient Data From Observation Fact						x							x