

# Web Client Home

## i2b2 Sponsored Project - i2b2 Web Client

The i2b2 Web Client is a collection of client-side components designed as an YUI AJAX-based plug-ins that communicate with i2b2 Cells and allow the investigator to query and display the data of the hive.

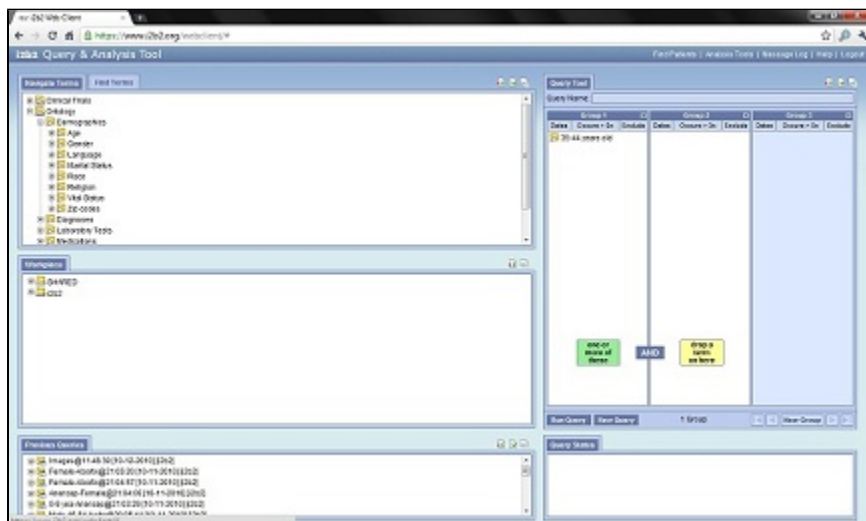

Actual Screenshot of i2b2 Web Client

## Read Access to the Code

<https://github.com/i2b2/i2b2-webclient/>