

cTAKES GUI Quick Reference Guide

Prerequisites: Java JDK (not JRE) 1.6+ installed

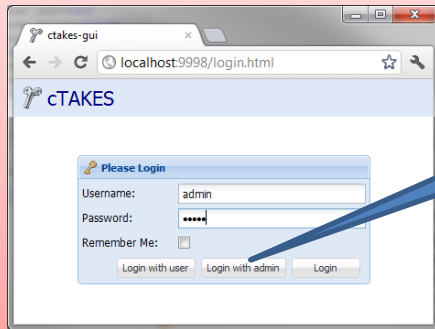

First time single user:
Click Admin Login Button

Customize Pipeline

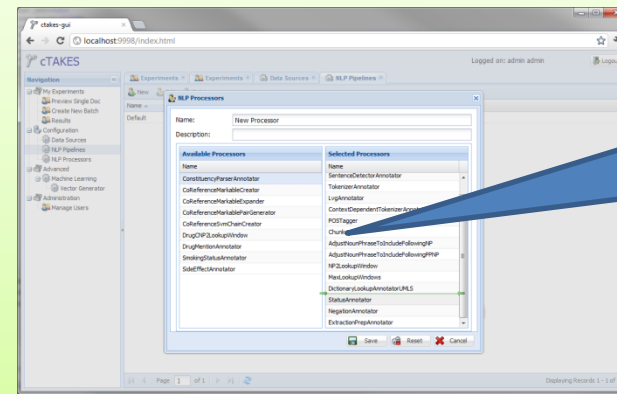

To create a custom Pipeline, Drag and Drop desired processors

Preview Single Document

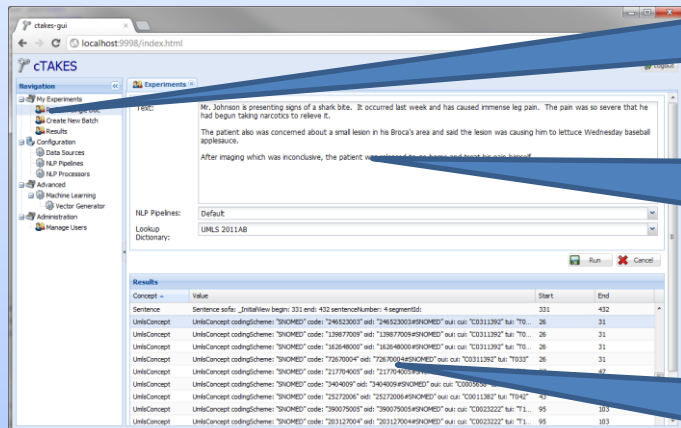

Preview Single Document or configure a Batch process to/from RDMS

Enter plaintext note here

Results in Default Flatten view of all extracted Concepts and Attributes

Batch Processing

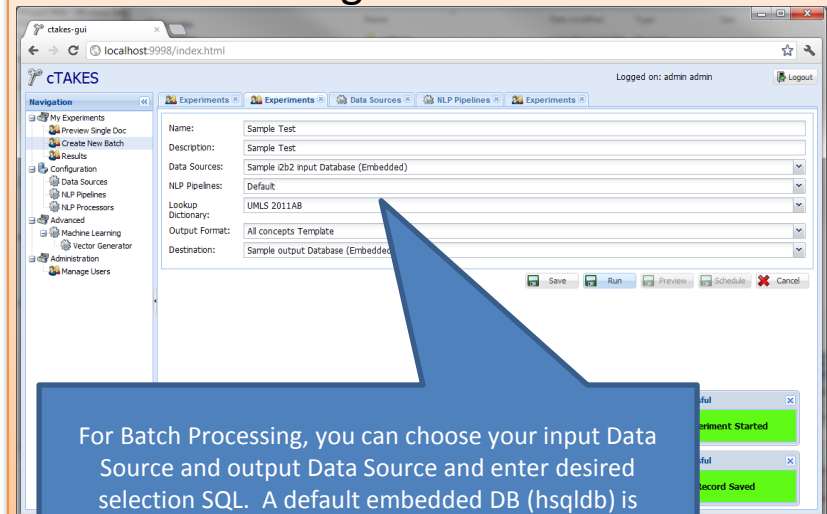

For Batch Processing, you can choose your input Data Source and output Data Source and enter desired selection SQL. A default embedded DB (hsqldb) is included where results could be easily imported/exported. (The DB file is located inside the resources/db/ Directory)

Note: Extracted results are commonly used as input to various machine learning libraries. The results are stored in an intermediary DB which could be exported. Contact us at [tba][pei.chen@childrens.harvard.edu] if you have questions or require assistance with the cTAKES GUI.